



New Seguin High School Weekly Report March 24, 2016

Project Name: New Seguin High School
Arch/Engineer: ERO Architects
Construction Broaddus & Associates
Program Manager:
Contractor: Bartlett Cocke/Koehler
Current Phase: Construction Administration

1) CURRENT PROJECT STATUS

- a. Gymnasiums and Athletic Areas
 - Light weight concrete has been poured on the roofing deck.
 - The roofing subcontractor has mobilized and started work.
 - Mechanical, Electrical and Plumbing work is in progress.
 - Concrete block walls are being cleaned and grout joints being repointed.
- b. Performing Arts Center
 - Stage fly-loft concrete block walls are being laid.
 - Structural steel for the raised seating has been installed.
 - Mechanical, Electrical and Plumbing work is in progress.
- c. Fine Arts/Choir
 - Concrete block walls are being laid.
 - Under floor Mechanical, Electrical and Plumbing work is in progress.
- d. Administration
 - Structural steel erection is in progress
 - Under floor Mechanical, Electrical and Plumbing work is in progress.
- e. General Classrooms
 - Structural Steel continues to be erected on the 3 Story Classroom part of the building.
 - Structural is being prepared for steel decking.
- f. Veterinary Classrooms, Manufacturing Shop, HVAC Shop Career Technology Engineering
 - Concrete Block walls are being laid.
 - Under floor concrete retainers are being installed and water proofed.
- g. Cafeteria
 - The first foundation concrete pour occurred this week.
 - Under floor fine grading is in progress.

2) SCHEDULE

- 1. **Schedule** – The project is on schedule.



New Seguin High School Weekly Report March 24, 2016

Project Name: New Seguin High School
Arch/Engineer: ERO Architects
Construction Program Manager: Broaddus & Associates
Contractor: Bartlett Cocke/Koehler
Current Phase: Construction Administration

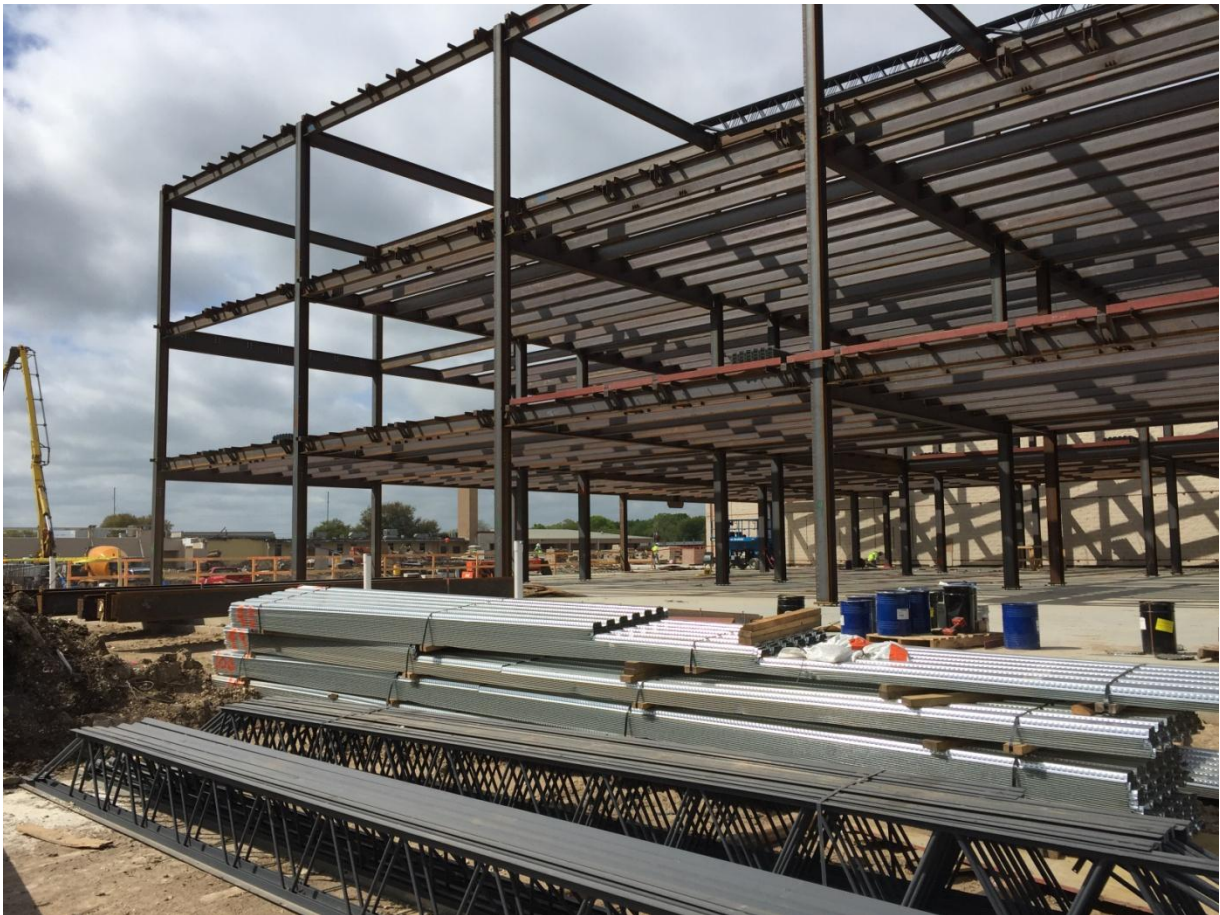

ADMINISTRATION AND CLASSROOMS – The steel structure erection is in progress on the 3 story classroom area. The administration offices are located on the first floor.



New Seguin High School Weekly Report March 24, 2016

Project Name: New Seguin High School
Arch/Engineer: ERO Architects
Construction Broaddus & Associates
Program Manager:
Contractor: Bartlett Cocke/Koehler
Current Phase: Construction Administration



PERFORMING ARTS CENTER (PAC) – The steel structure is being erected for the raised seating areas.



New Seguin High School Weekly Report March 24, 2016

Project Name: New Seguin High School
Arch/Engineer: ERO Architects
Construction Broaddus & Associates
Program Manager:
Contractor: Bartlett Cocke/Koehler
Current Phase: Construction Administration



WEIGHT ROOM – The Weight Room has 6,000 square feet of space and will have a resilient athletic flooring (Rubber Floor Tile).



New Seguin High School Weekly Report March 24, 2016

Project Name: New Seguin High School
Arch/Engineer: ERO Architects
Construction Broaddus & Associates
Program Manager:
Contractor: Bartlett Cocke/Koehler
Current Phase: Construction Administration



GYMNASIUM LOBBY – The large gymnasium with a 1,480 seating capacity will have windows to be able to view games from the Lobby/Concessions area.